



CITY OF MERCER ISLAND  
Department of Community Development



# PUBLIC NOTICE

February 26, 1988

Notice is hereby given of a PUBLIC HEARING before the Mercer Island Hearing Examiner, Thursday, March 10, 1988, beginning at 1:30 P.M., at the Community Center at Mercer View, 8236 Southeast 24th Street, which will include an application by:

APPLICANT: Richard Newman

LOCATION: Approximately 4018 East Mercer Way

REQUEST: Variance of required lot width on Lot 1, Williams Short Plat (75 feet required, 61 feet proposed) and variance of required lot depth on Lot 2, Williams Short Plat (80 feet required, 61 feet proposed), to allow construction of a new ingress/egress easement.

Information pertaining to this application is on file with the Department of Community Development, 3505 88th Avenue Southeast. Contact Scott Greenberg at 236-3586.

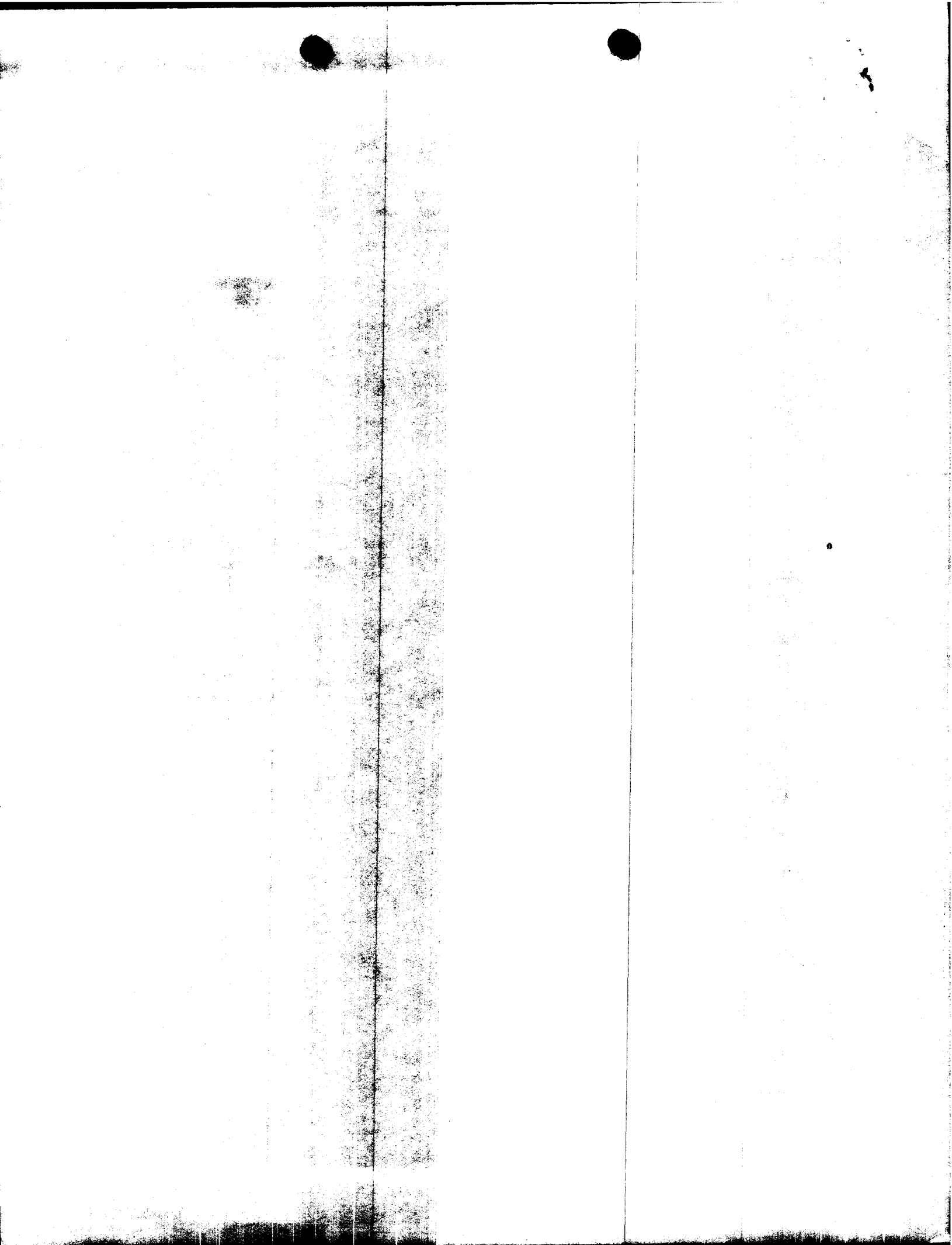

~~(A)~~  
NEWMAN VARIANCE

E. MERESER WAY

4006

~~4010~~ 3862

~~4012~~ 3932

~~4014~~

4018

4022

4026

4028

4030

4032

4034

4036

4040

4048

4052

3854

3842

3844

3846

4035

4005

SE 40th St.

9821

9980

9970

MERESERWOOD DRIVE

4212

Barnaby  
BARNABY LANE

4005

4015

4025

4031

4011